

**图例 Legend**

↔ 行车方向 Traffic Direction

✕✕ 大埔公路-沙田段(南行)支路往九龙及荃湾方向行车线 临时封闭  
Traffic lane temporary closure of the slip road of Tai Po Road – Sha Tin (southbound) leading to Kowloon and Tsuen Wan direction

✕✕ 大埔公路-沙田段(南行)近禾輦村行车线(快线)临时封闭  
Traffic lane (fast lane) temporary closure of Tai Po Road (southbound) near Wo Che Estate

➡ 火炭路(东行)右转入大埔公路-沙田段(南行)往荃湾方向的车辆替代路线 – 经源禾路  
Alternative route of right turn movement from Fo Tan Road (eastbound) to Tai Po Road - Sha Tin (southbound) leading to Tsuen Wan direction – via Yuen Wo Road

➡ 火炭路(东行)右转入大埔公路-沙田段(南行)往九龙方向的车辆替代路线 – 经大涌桥路  
Alternative route of right turn movement from Fo Tan Road (eastbound) to Tai Po Road - Sha Tin (southbound) leading to Kowloon direction – via Tai Chung Kiu Road

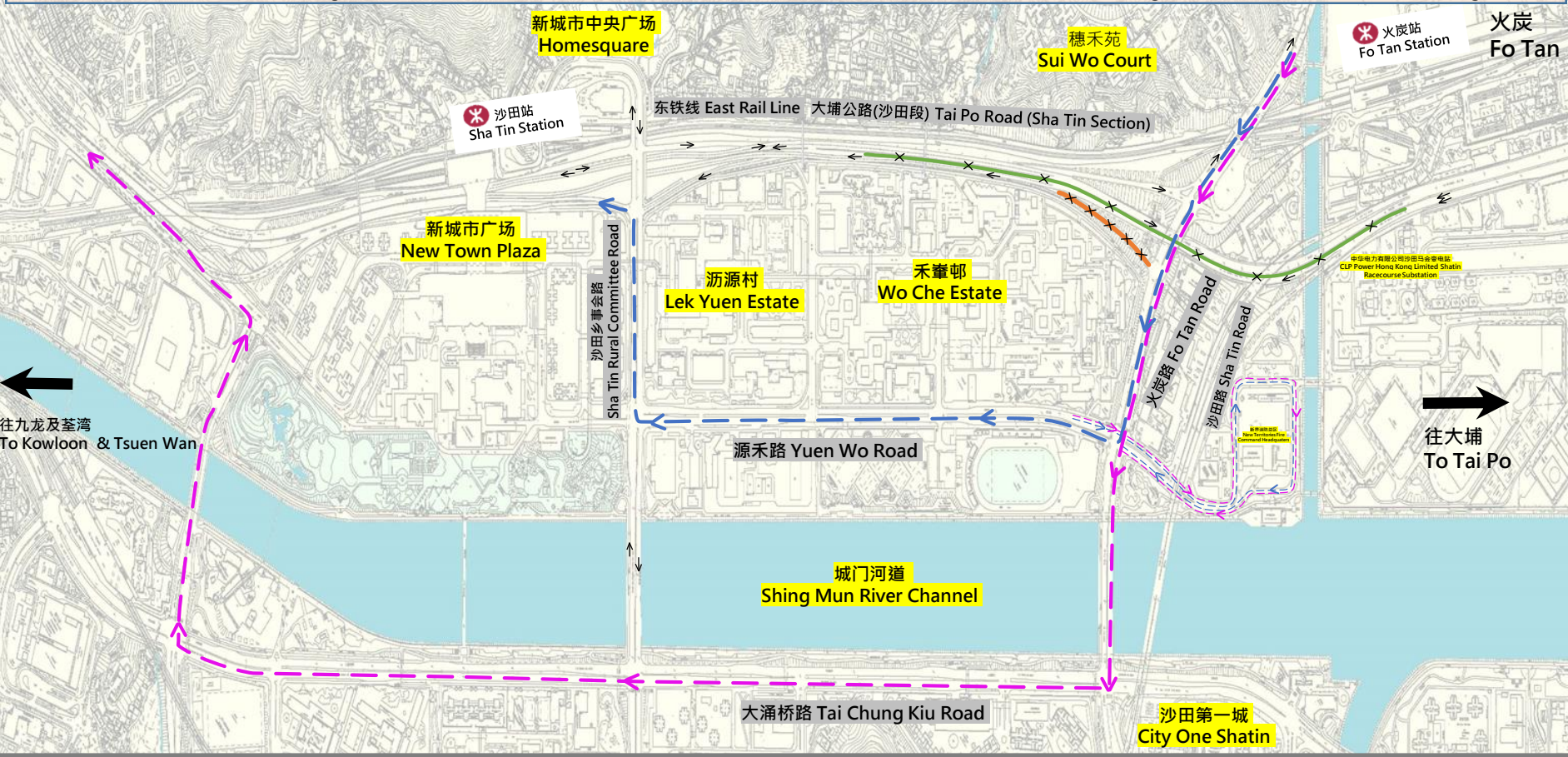

由火炭路通往大埔公路 - 沙田段 (南行) 支路往九龙及荃湾方向行车线  
及 大埔公路 - 沙田段(南行)近禾輦村行车线 临时封闭及替代路线  
实施日期：2024年2月11日早上7时至 2024年2月14日早上6时

Traffic lane temporary closure of Fo Tan Road connecting the slip road of Tai Po Road – Sha Tin (southbound) leading to Kowloon and Tsuen Wan direction and Tai Po Road – Sha Tin Road (southbound) near Wo Che Estate with the proposed alternative route  
Implementation Period : 7 a.m. on 11 February 2024 to 6 a.m. on 14 February 2024

附图一  
Figure 1

**图例 Legend**

↔ 行车方向 Traffic Direction

✖✖✖ 大埔公路-沙田段(南行)支路往九龙及荃湾方向行车线 及 大埔公路-沙田段(南行)近禾輦村行车线 临时封闭  
Traffic lane temporary closure of the slip road of Tai Po Road - Sha Tin (southbound) leading to Kowloon and Tsuen Wan Direction and Tai Po Road - Sha Tin (southbound) near Wo Che Estate

➡➡➡ 火炭路(东行)右转入大埔公路-沙田段(南行)往荃湾方向的车辆替代路线-经源禾路  
Alternative route of right turn movement from Fo Tan Road (eastbound) to Tai Po Road - Sha Tin (southbound) to Tsuen Wan direction - via Yuen Wo Road

➡➡➡ 火炭路(东行)右转入大埔公路-沙田段(南行)往九龙方向的车辆替代路线-经大涌桥路  
Alternative route of right turn movement from Fo Tan Road (eastbound) to Tai Po Road - Sha Tin (southbound) to Kowloon direction - via Tai Chung Kiu Road

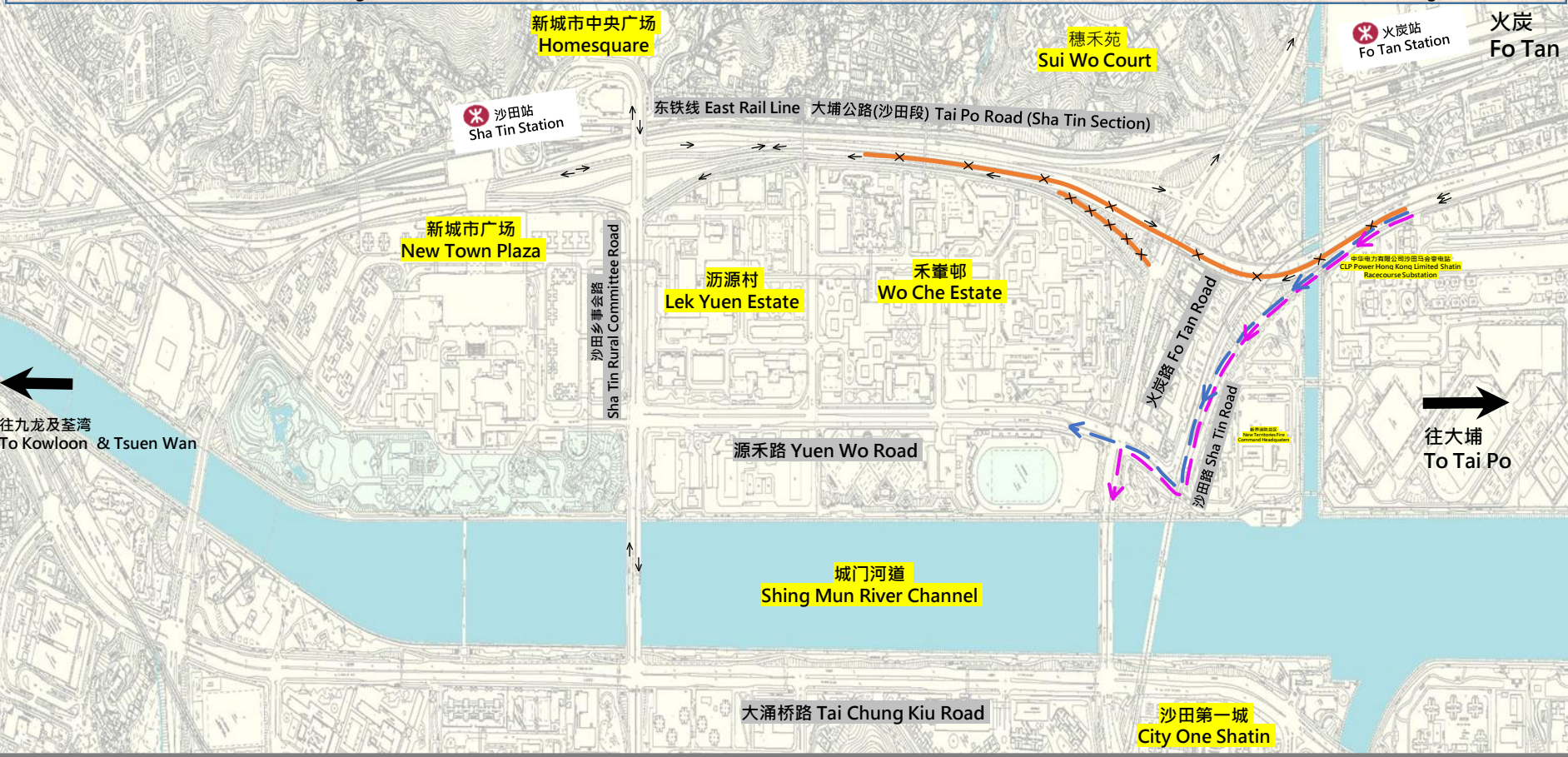

由火炭路通往大埔公路 - 沙田段 (南行) 支路往九龙及荃湾方向行车线  
及 大埔公路 - 沙田段(南行)近禾輦村行车线 临时封闭及替代路线  
实施日期：直至道路重开(应变计划)

Traffic lane temporary closure of Fo Tan Road connecting the slip road of Tai Po Road – Sha Tin (southbound) leading to Kowloon and Tsuen Wan direction and Tai Po Road – Sha Tin Road (southbound) near Wo Che Estate with the proposed alternative route  
Implementation Period : until the road reopening (contingency plan)

附图二  
Figure 2