

**圖例 Legend**

↔ 行車方向 Traffic Direction

✕✕ 大埔公路-沙田段(南行)支路往九龍及荃灣方向行車線 臨時封閉  
Traffic lane temporary closure of the slip road of Tai Po Road – Sha Tin (southbound) leading to Kowloon and Tsuen Wan direction

✕✕ 大埔公路-沙田段(南行)近禾輦邨行車線(快線)臨時封閉  
Traffic lane (fast lane) temporary closure of Tai Po Road (southbound) near Wo Che Estate

➡ 火炭路(東行)右轉入大埔公路-沙田段(南行)往荃灣方向的車輛替代路線 – 經源禾路  
Alternative route of right turn movement from Fo Tan Road (eastbound) to Tai Po Road - Sha Tin (southbound) leading to Tsuen Wan direction – via Yuen Wo Road

➡ 火炭路(東行)右轉入大埔公路-沙田段(南行)往九龍方向的車輛替代路線 – 經大涌橋路  
Alternative route of right turn movement from Fo Tan Road (eastbound) to Tai Po Road - Sha Tin (southbound) leading to Kowloon direction – via Tai Chung Kiu Road

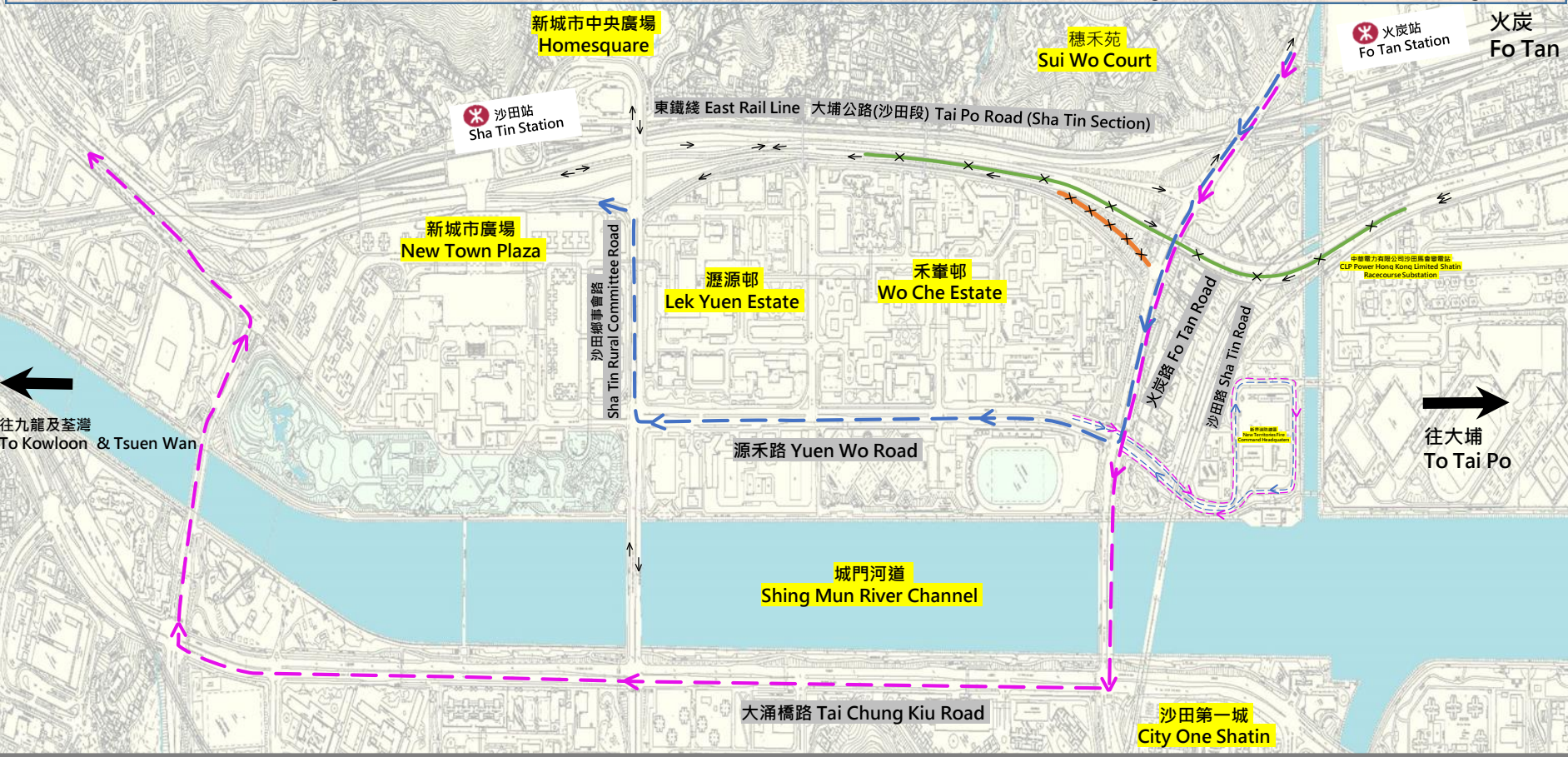

由火炭路通往大埔公路 - 沙田段 (南行) 支路往九龍及荃灣方向行車線  
及 大埔公路 - 沙田段(南行)近禾輦邨行車線 臨時封閉及替代路線  
實施日期：2024年2月11日早上7時至 2024年2月14日早上6時

Traffic lane temporary closure of Fo Tan Road connecting the slip road of Tai Po Road – Sha Tin (southbound) leading to Kowloon and Tsuen Wan direction and Tai Po Road – Sha Tin Road (southbound) near Wo Che Estate with the proposed alternative route  
Implementation Period : 7 a.m. on 11 February 2024 to 6 a.m. on 14 February 2024

附圖一  
Figure 1

**圖例 Legend**

← 行車方向 Traffic Direction

→

✕✕ 大埔公路-沙田段(南行)支路往九龍及荃灣方向行車線 及 大埔公路-沙田段(南行)近禾輦邨行車線 臨時封閉  
 Traffic lane temporary closure of the slip road of Tai Po Road - Sha Tin (southbound) leading to Kowloon and Tsuen Wan Direction and Tai Po Road - Sha Tin (southbound) near Wo Che Estate

→ 火炭路(東行)右轉入大埔公路-沙田段(南行)往荃灣方向的車輛替代路線-經源禾路  
 Alternative route of right turn movement from Fo Tan Road (eastbound) to Tai Po Road - Sha Tin (southbound) to Tsuen Wan direction - via Yuen Wo Road

→ 火炭路(東行)右轉入大埔公路-沙田段(南行)往九龍方向的車輛替代路線-經大涌橋路  
 Alternative route of right turn movement from Fo Tan Road (eastbound) to Tai Po Road - Sha Tin (southbound) to Kowloon direction - via Tai Chung Kiu Road

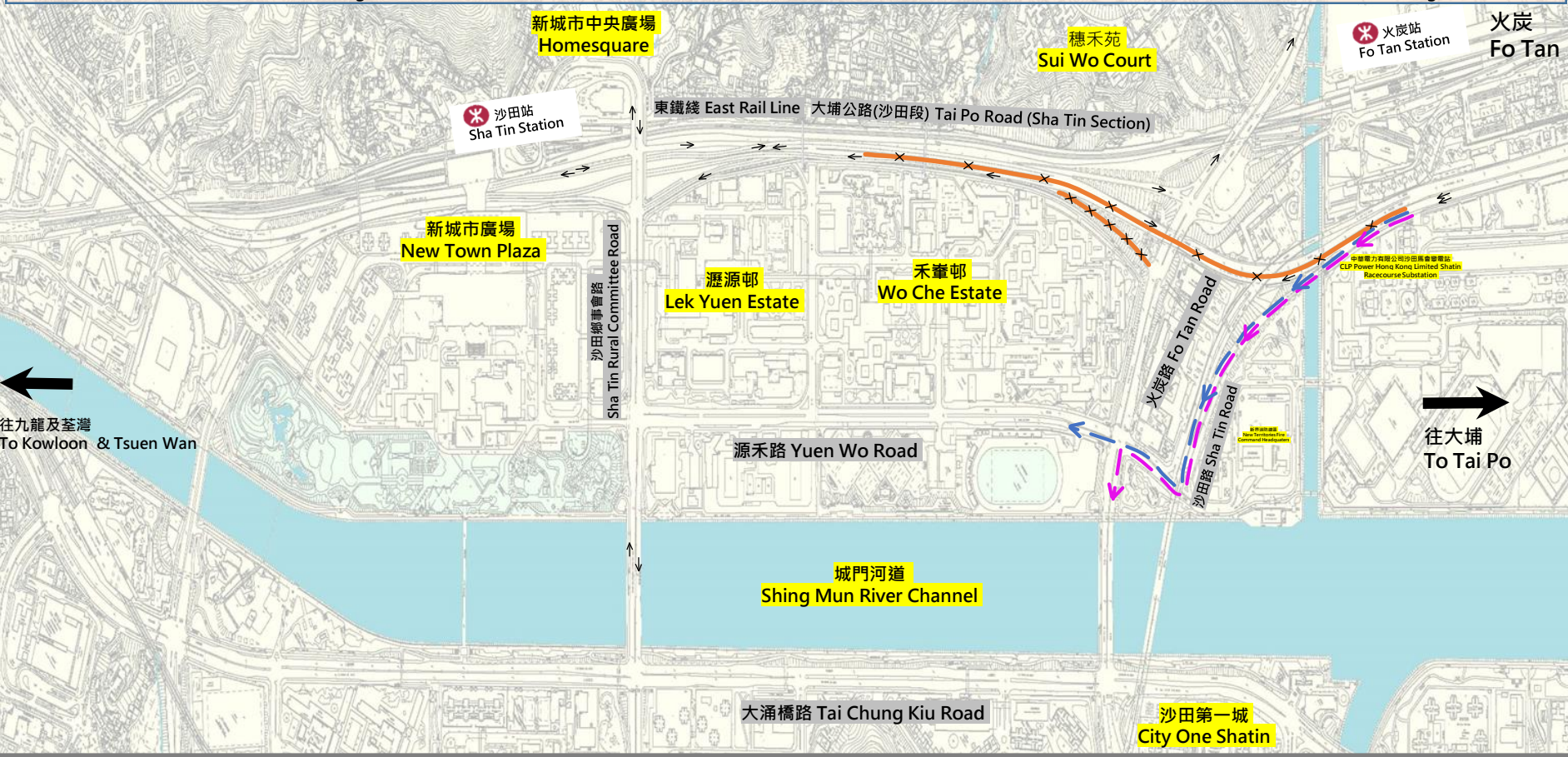

由火炭路通往大埔公路 - 沙田段 (南行) 支路往九龍及荃灣方向行車線  
 及 大埔公路 - 沙田段(南行)近禾輦邨行車線 臨時封閉及替代路線  
 實施日期：直至道路重開(應變計劃)

Traffic lane temporary closure of Fo Tan Road connecting the slip road of Tai Po Road – Sha Tin (southbound) leading to Kowloon and Tsuen Wan direction and Tai Po Road – Sha Tin Road (southbound) near Wo Che Estate with the proposed alternative route  
 Implementation Period : until the road reopening (contingency plan)

附圖二  
 Figure 2